

# BUILDING TYPE 1

BUILDINGS #5 AND #13

### General Notes - typical for all residential building types:

1. ALL WORK TO BE IN COMPLIANCE WITH 780 CMR MASSACHUSETTS STATE BUILDING CODE, 521 CMR ARCHITECTURAL ACCESS BOARD, AND ALL OTHER APPLICABLE LAWS AND REGULATIONS.
2. PROVIDE BLOCKING AT FUTURE GRAB BAR LOCATIONS, IN ALL FIRST FLOOR BATHROOMS.
3. PROVIDE BLOCKING FOR ALL KITCHEN CABINETS, INCLUDING FUTURE UPPER CABINETS THAT MAY NOT BE INCLUDED IN THE BASE PACKAGE (SEE ALTERNATES)
4. CONTRACTOR SHALL VERIFY ALL DIMENSIONS IN FIELD, AND NOTIFY ARCHITECT OF ANY DISCREPANCIES.

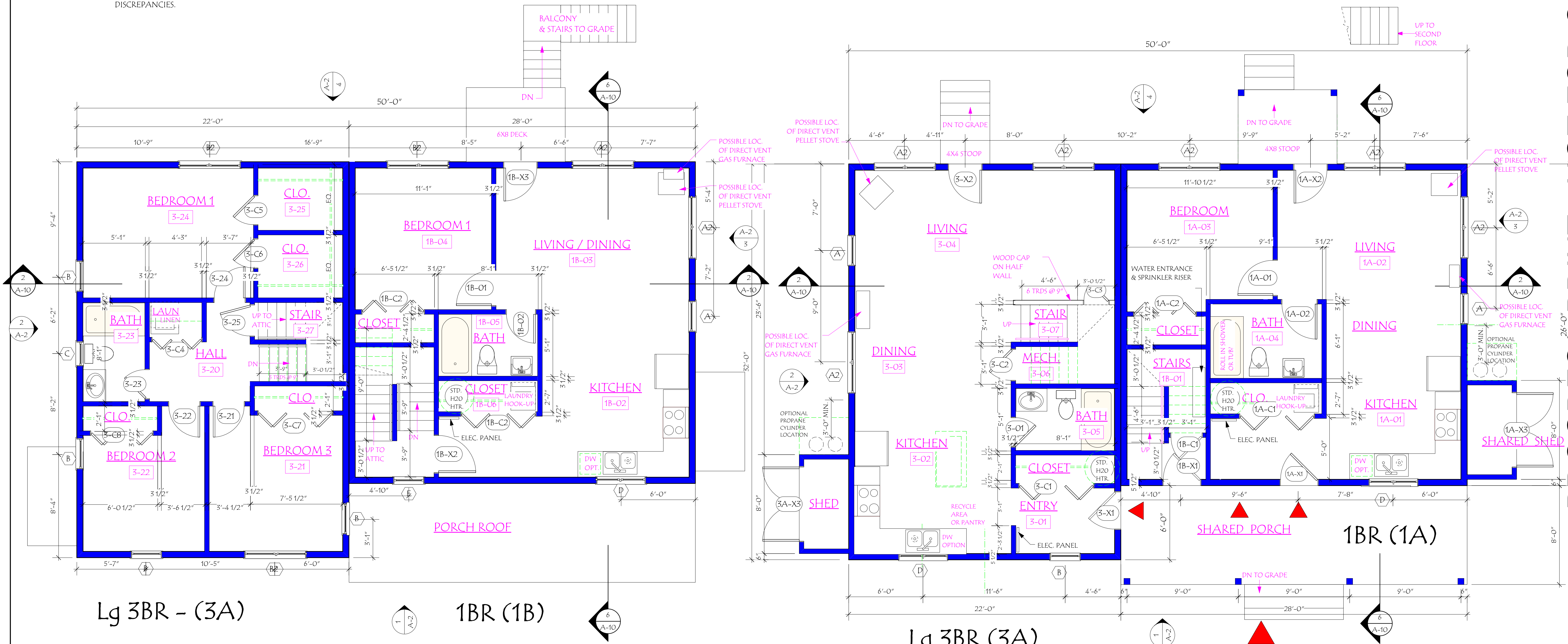
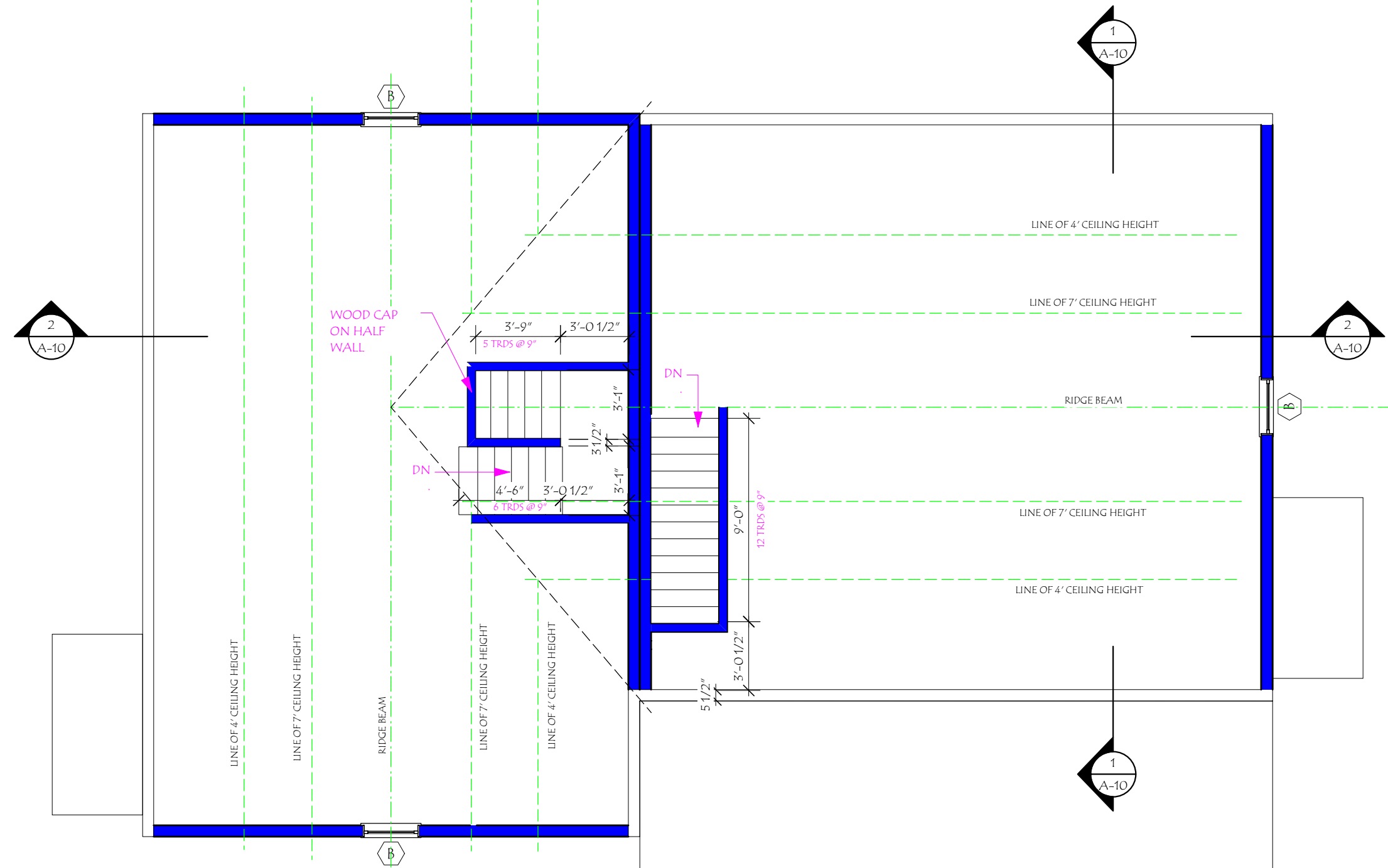

PROGRESS PRINT - NOT FOR CONSTRUCTION

MOSAIC COMMONS - COHOUSING COMMUNITY  
SAWYER HILL DEVELOPMENT  
BERLIN, MASSACHUSETTS

110 Pulpit Hill Road  
Amherst, MA 01002  
Fax: 413-548-7918  
www.krausfitch.com

KRAUS-FITCH  
ARCHITECTS, INC.  
Environmentally  
inspired design



MAR. 20, 2007

REVISIONS:	
NUMBER	DATE

BUILDING TYPE 1 PLANS

A-1